Gettysburg Compiler.

101ST YEAR | Weekly, $2.00 a Year. | GETTYSBURG, PA., SATURDAY, NOVEMBER 27, 1920 | Entered as second class matter at the Post Office at Gettysburg, Pa. | NO. 16

ONE OF OLDEST CITIZENS

MRS. JACOB B. MILLAR JUST PAST HER 92ND BIRTHDAY.

Mrs. Laughman Dies from Burns Received When Her Dress Took Fire.

Mrs. Marie Catherine Hoffman Millar, wife of the late Jacob B. Millar, of Biglerville, died suddenly last Saturday morning from paralysis at the great age of 92 years and 6 days. While of frail build, Mrs. Millar had been going about her home until a few days before the end. She was a devout member of the Lutheran Church since childhood, having united with St. Paul's Church near New Chester, where she attended many years before removing to Biglerville about eight years ago. The funeral was held on Wednesday with services by Rev. F. S. Tholan and interment in the Biglerville Cemetery. She leaves three sons, Warren Millar, of Biglerville; Jobe H. Millar, of Steelton, and Rev. G. Wm. Millar, of Gordon. One sister survives, Amelia M. Hoffman, of Biglerville.

James A. McKendrick, a resident of Buchanan Valley for the first fifty years of his life, died on Thursday of last week at the age of 87 years at his home in Grampain, Clearfield county. Mr. McKendrick is survived by his wife, four sons and five daughters including Mrs. Edward Cullison, of Biglerville, and Mrs. Wesley Oyler, of Gettysburg. Funeral services were held last Saturday at Grampian.

Mrs. Flora Laughman, who was burned at the Altland House, Abbottstown, as detailed in our last issue, died on Sunday in the York Hospital aged 48 years. After her admission to the hospital her condition grew worse until the end. She was the widow of the late Lewis Laughman and leaves the following children: Mrs. Jacob Laughman, of Bittingers; Mrs. Alfred Grim, of Hanover; William, Lewis and Theodore at home. The funeral was held on Wednesday by Revs. C. L. Baker and Paul Gladfelter with interment at Mummert Meeting House Cemetery.

James Eugene Mahaffie, one of the most popular athletes attending Gettysburg College, who graduated in 1916, died at a Philadelphia hospital on last Friday after a six months' illness, and being a victim of a football injury that is believed to have been the start of his trouble terminating in his death. When he was a Freshman here he received an injury which caved in his chest, later he was kicked in the stomach, but all the time "Bill" Mahaffie was our best all around athlete while here. He joined the aviation department during the war and served as flying instructor in France for about a year. Returning to his home in Renova he went through an operation which greatly weakened him.

Charles W. Harmis, of Baltimore, a former resident of Littlestown, died last Sunday a week at a hospital in Baltimore after a prolonged illness from cancer. The deceased was aged 80 years, and is survived by his widow and the following children: Mrs. George Reynolds and Mrs. Calvin Crouse, of Baltimore; Mrs. John Keefer, of Littlestown; Clark, Edgar and Charles Harmis, of Baltimore, and M. Nevin Harmis, of Pittsburgh. The funeral was held Wednesday following services and interment in Woodsboro, where Mr. Harmis at one time resided.

Samuel A. Mehring, formerly of Littlestown, died suddenly last Friday morning at his home in Harrisburg from heart trouble. He was aged 75 years. He is survived by his wife and the following children: Miss Bertha Mehring, a deaconess of Baltimore; Mrs. R. A. Hartman, Elmer G. Mehring and Mrs. Calvin Shanabrook, of Harrisburg. One brother, S. S. Mehring, Littlestown, also survives. The body was taken to Littlestown where services were conducted by the Rev. E. H. Snyder, of Harrisburg, and the Rev. H. Clay Bergstresser, with interment in Mt. Carmel Cemetery.

John M. Groft, of McSherrystown, died last Friday after a protracted illness aged 56 years, 1 month and 25 days. He was a son of the late Geo. and Mary Groft. In 1887 he was married to Miss Maggie E. Small who survives him with the following children: Roger Groft, of Baltimore; Mrs. Maureene Stuart, Earl, Francis, Hazel and Preston Groft, at home; three brothers and a sister, Jerome Groft and Mrs. William Ackerman, of Irishtown; Aloysius Groft, of Mt. Rock, and Lewis of Edgegrove. He was a member of the Holy Name Society of St. Mary's Church; of the McSherrystown Aerie of Eagles, and of Cigar Makers' Union No. 316, McSherrystown. Funeral was held from St. Mary's Catholic Church Monday morning with a mass of requiem by Rev. Dr. L. Aug. Reudter, and interment at Conewago Chapel.

William H. Coulson, for many years a member of the firm of Coulson Brothers, building contractors, of Hanover, died at his home last Saturday after an illness of several months, aged 66 years, 1 month and 8 days. His parents were the late Andrew and Sarah Coulson. In 1886, he was married to Miss Lucy Dome, a daughter of the late William Dome, of Hanover, who survives him with the following children: Paul A., of Baltimore; Roscoe M., of Philadelphia; Mrs. Edward Weaver, of York; Naomi H., John D., Luther, Francis and Benjamin I., all at home. Also by two brothers, John W. Coulson, of Hanover; Frank Coulson, of York Springs; two sisters, Mrs. Samuel Nagel and Mrs. Eliza Fishel, both of this county. Funeral was on Tuesday with interment in Mt. Olivet Cemetery, Hanover.

Walton Dugan, son of Mrs. Agnes Dugan, of Baltimore, formerly of East Berlin, was killed on a recent Sunday in an automobile accident which the coroner found was caused near Dallastown by a "road hog," who kept on his way apparently unaware of the tragedy. Forced too far to the side of the road the car driven by Dugan went over into the gutter, and turning over, rolled against a telephone pole, against which young Dugan was thrown head first, his skull being fractured in two places. He died before the arrival of a physician, having never regained consciousness. He was 22 years, 7 months and 22 days old and leaves his mother and brother Harry, and two sisters, Grace and Emma, all of Baltimore. The funeral was held Wednesday of last week with services at Mummert Meeting House and interment in adjoining cemetery where his father, the late Norman H. Dugan, is buried.

Guthrile Beitman, eldest son of Mrs. W. H. Beitman, of York Springs, died last week at the Massillion, Ohio, hospital. He had been living at Navarre, Ohio, was in his 56th year and death was due to appendicitis. He had served in the Regular Army when a young man. He was married to Miss Nora Flickinger, of Canton, Ohio, whose death occurred January 6, 1919. He is survived by two children, Mary Elizabeth Beitman and Paul Hamilton Beitman. The following brothers and sisters also survive: T. H. Beitman, of Philadelphia; Custer A. Beitman, of Baltimore; Mrs. Parker H. Myers, Mrs. Frank G. Andrews and Miss Hortense Beitman, all of York Springs; Miss Faith M. Beitman, of Baltimore, and Mrs. G. William Hartzell, of Harrisburg.

WEDDINGS.

Sexton — Minter.—Miss Margaret Minter, daughter of Mr. and Mrs. Geo. Minter, of Arendtsville, and Dr. William M. Sexton, of Bristol, Va., were married at the home of the bride at noon on last Thursday. The ring ceremony was performed by the Rev. D. T. Koser, of Trinity Lutheran Church, the bride's pastor. Owing to the illness of the bridegroom's mother, his family was unable to be present. The bride, who was unattended, wore a suit of blue tricotine and carried a large bouquet of chrysanthemums. The house was tastefully decorated in autumn leaves and chrysanthemums. Mrs. Sexton is a graduate of Gettysburg High School in the class of 1915, and also of Virginia Intermont College, Bristol, Va. The bridegroom is a graduate of the Atlanta Dental College. During the World War he held the rank of First Lieutenant and saw eleven months service in France. After a wedding trip which will include some of the eastern cities, they will reside at Bristol, Va., where Dr. Sexton is a practicing dentist.

Carbaugh — Freed.—Alphonsus A. Carbaugh, youngest son of Mr. and Mrs. W. H. Carbaugh, of Berlin Junction, and Miss Miriam M. Freed, daughter of Mr. and Mrs. Harvey Freed, of New Oxford, were married in that place last Sunday by the bride's pastor, Rev. J. W. Keener, of St. Paul's Reformed Church. The bride wore a dress of blue serge. The attendants werer Miss Bessie Carbaugh, a sister of the groom and Merle Freed, a brother of the bride. The newly weds left on a short wedding trip, after which they will reside in New Oxford at the home of the bride. The groom was with the American Army of Occupation for a long time having enlisted before the draft at Gettysburg. Since his return home he has been in the employ of his father in the dismantling of the former brick yard at Berlin Junction.

Colestosk—Rider.—Earl Colestock, son of Mrs. Sarah Colestock, of near New Oxford, and Miss Anna Mae Rider, daughter of Mr. and Mrs. Edw. Rider, of Irishtown, were married on Oct. 16 at the Conewago rectory by the Rev. Fr. Koch. The attendants were Mr. and Mrs. Jos. Kiser, of New Oxford. The newlyweds will go to housekeeping in the near future.

Hagerman—Spalding.—Miss Esther Marguerite Spalding and George E. Hagerman, both residents of near Littlestown, were married Monday morning in St. Aloysius Catholic Church, Littlestown, by Rev. W. J. Callaghan, pastor. Miss Spalding is a daughter of Eugene Henry Spalding and Mr. Hagerman is a son of Harry G. Hagerman, of Conewago township.

RESOLUTIONS BY INSTITUTE

ASSISTANCE IN RAISING THE HOSPITAL ENDOWMENT.

Pledge Themselves to Support an Advance in Higher Educational Standards in the State.

On last Friday morning the Teachers' Institute came to a close, the unanimous opinion being that a very successful and inspirational institute had been held. At the business session before adjournment the following report of the Resolution Committee was adopted:

1. We express gratitude to the management of Xavier Hall for the comfortable quarters provided for and the courtesies extended to the Institute.

2. That we express our gratitude to the county superintendent and his assistant for the excellent speakers and entertainments provided for us and to all others who helped in making Institute a success.

3. That we as teachers be distinctly mindful of the needs of our county and in so doing encourage our pupils, both as individuals and as school units, to assist in the raising of an endowment fund for the Annie M. Warner Hospital.

4. That we endorse the method of teaching the children thrift as advocated by the Treasury Department of the United States.

5. That we endorse and pledge our support to the Governor of the Commonwealth and to the Superintendent of Public Instruction in whatever methods they may take to advance educational standards in Pennsylvania.

6. Recognizing the fact that in union there is strength we resolve that every teacher in Adams county should become a member of the P. S. E. A., and do everything possible to assist that organization in the great work undertaken.

7. That we co-operate with State Dept. of the compulsory school law but recommend that some modification be made in regard to children of rural communities especially farmers' children.

8. That we as individuals endorse and co-operate with the committees on arrangement for May Day in their plans and efforts to make May Day Fete a success.

9. Whereas: It has pleaced the All-wise Father to call unto Himself our earnest co-worker, Mrs. Mary E. Wible, who so faithfully taught in the public schools of Gettysburg for a number of years.

Be it resolved, That we the teachers of Adams County, herein express our deep appreciation of her life service and its influence for good and moreover that we send this word of appreciation together with our sincere sympathy to the bereaved family.

Buttonwood Stock Farm Sale.

Twelve head of horses sold at the annual Buttonwood Stock Farm sale on Thursday afternoon of last week brought a total of $3360. A number of prominent horsemen from various sections of Pennsylvania including Edward and John McGrath, of Philadelphia; and J. J. Critchfield, of "The American Sportsman," were present at the sale. The auctioneer was Geo. A. Bain of Lexington, Ky., who next week will call the "Old Glory" sale at Madison Square Garden, N. Y., one of the largest annual horse sales in this country.

Eleven of the twelve horses that were sold belonged to J. L. Butt, Esq., owner of the Buttonwood farm. Albert Hurst was owned by Kenderton S. Lynch.

A lost of the horses sold, their purchasers, and prices follow: Gretchen Hale to A. L. Martin, Philadelphia, for $400; McGregor Hale to D. C. Asper, of Aspers, for $160; Dona Hale to John H. Young, Gettysburg, for $250; Katy Hale to Clayton Moxley, Gettysburg, for $125; Bert Hale to Schrader Brothers, New Oxford, for $650; Axie Hale to H. N. Gitt, of Hanover, for $230; Julia Hale to G. N. Hunter, Westminster, for $155; Peter Hale to George Lynch, Gettysburg, for $600; Hinda Hale to J. B. Witherow, Gettysburg, for $140; Prima Witt to George Lynch, Gettysburg, for $200; Fanny Hale to H. N. Gitt, Hanover, for $300; Albert Hurst to H. J. Spalding, Littlestown, for $150.

Has Narrow Escape.

On Sunday morning while on his way to hold services in New Oxford, Rev. Harry Daniels narrowly escaped a serious accident at the Guldens crossing of the W. M. R. R. The fog was so dense that the road was visible only a few feet ahead. When near the crossing Rev. Daniels stopped his car and listened for the train, but neither hearing or seeing anything, started on and was amazed to have the train dash across the road through the fog just a few feet ahead. He turned his car abruptly to the right over a bank which avoided a collision by the narrow margin.

LOST.—Black Hudson Seal scarf on State road between Aspers and Carlisle on Wednesday afternoon. Finder please communicate with Mrs. Harry M. DeLone, care of Thomas MacDonald, 55 N. West St., Carlisle, and receive reward.

HOSPITAL DRIVE IS ON

NOW IS THE TIME TO SEND IT OVER THE TOP.

The Amount for Each District is Small to Create $100,000 Endowment for Your Hospital.

Determination to win is the prevailing spirit with which the bankers of Adams county launched the campaign Thanksgiving Day to raise $100,000 as an endowment fund for the Annie M. Warner Hospital which is now ready to open its doors for patients. The only factor lacking is an amount of money to make its maintenance a certainty. Numerous patients are waiting for the institution to take them in. This time will not come, directors of the hospital say, until the $100,000 endowment fund is subscribed.

Emphasizing the slogan "Be the first to help your hospital: you may be the first to need its help," the committee of bankers, representing the county's banking institutions, have sent letters to the directors of these institutions along with subscription blanks and other information. Everything was in readiness to launch this campaign with the stiffest punch that has ever accompanied a drive for funds here.

Popular Project.

Optimism generally prevails as to the outcome of this ten days' tour among the people of the county. The fact that the hospital project since its origin has been the most popular movement ever undertaken has given the bankers absolute confidence in the response they will rerceive.

Of the contributions already given totaling approximately $30,000, to equip the hospital, a very large share of them has been made up of small gifts. Many who are able to give substantial sums have not done so or have not been approached on the subject, it is said. The present campaign, it is intended, shall be carried to everyone.

While the man and woman of wealth is being importuned to dig deep for the hospital, the public schools, parocial schools, Sunday Schools and churches of the county will be presenting the appeal to their members. Each public school in the county has voluntarily offered through its teacher to raise $50 This means the schools will contribute more than $10,000 to the endowment fund.

Women Have Worked.

The women of Adams county have been working for months to raise money for this fund. They have made and sold cakes, jellies and candies, collected contributions and held food sales. Through these endeavors they have cleared over $1,000. It is, of course, admitted by all that a fund of $100,000 cannot be raised by this method. "Dig deeper" will be the plea of the canvassers. The Red Cross challenge during the war to "give all you think you can and then give some more" applies just now at home.

Gave Much During War.

Adams county residents gave thousands upon thousands of dollars to every relief that came along during the war and for months afterward. Much of this money went abroad to build hospitals and otherwise provide for the physical welfare of suffering Europeans. Sufferers near home are often apt to be overlooked. The plea from the hospital is distinctly from home. Every cent contributed, those in charge say, will remain invested in the county.

There is no gainsaying the need of a hospital here for the county. These institutions everywhere are crowded. The Annie M. Warner Hospital, doctors say, will give relief the day it opens.

The committee pointed out that Thanksgiving Day was an admirable time to send a check or pledge to any county bank, pointing out that "it is all right to give thanks, but in the present instance a subscription to the hospital fund will help make you even more thankful."

Army Slogans Wanted.

The United States Army recruiting officers are in need of a good, short, snappy slogan in their work of advertising and make the following offer to the school children of the counties of Adams, Franklin and Fulton:

In order to get this "Slogan" the members of the Chambersburg Recruiting Party are willing to pay the writer of the best two slogans prizes of $5.00 for the first best, and $2.50 for the second best.

The terms of entrance are that you must now be a regular attendant of some school of one of the aforesaid counties. Age, color and sex are not considered.

The "SLOGAN" must not contain less than five nor more than ten words. Any number of slogans may be submitted by the same person. Your letter containing the slogan must be addressed to the U. S. Army Recruiting Station, Chambersburg, Pa., and reach that office not later than November 30, 1920.

RED CROSS MEETING.

Need of Red Cross as Great Now as at Any Time.

The annual meeting of the Adams County Red Cross Chapter took place last Friday evening in the Court House, Mr. H. T. Weaver presiding. There should have been two or three times the number present.

Treasurer Charles Stock made his annual report showing a balance in the treasury of the chapter of $2188.08. Mrs. H. C. Sanders, treasurer of the Home Service, receiving a monthly allotment from the general treasurer, presented her annual report showing a balance of $590 in hand and Prof. Raymond Shank made report of the Junior Red Cross funds with about $600 in hand.

The following officers were elected for the ensuing year: President, H. T. Weaver; Vice President, Mrs. Donald P. McPherson; Secretary, Miss Margaret McMillan; Treasurer, Charles Stock; Executive Committee, Mrs. Wm. Arch. McClean, Mrs. C. B. Stover, Dr. J. McCrea Dickson, Miss Annie Horner, Miss Anna Reck, Mrs. E. S. Lewars, Mrs. William Hersh, Mrs. Raymond Shank, and Mrs. Paul R. Pontius. The nominating committee consisted of Mrs. J. C. Knox, Mrs. L. M. Creager and Miss Annie Hake.

Major Henry Stanley Todd, distinguished artist and portrait painter, who had been in charge of Red Cross work in France and Belgium, having only returned to America two weeks previously, gave an interesting talk. He told of the work in France and Belgium and how in many districts the work of the Red Cross had been finished and as quick as the districts could take care of themselves the work was being discontinued in such districts. When asked whether the end of the work of the Red Cross was approximately in sight he gave a decided negative. The conditions in Poland and Central Europe were pitiful to a degree almost beyond conception and that the need of the Red Cross in Russia was greater than elsewhere and that practically nothing had been done there because the Reds would not permit the entrance of the Red Cross into that country. He declared the work must be eventually done there by America. There must be no distinction in America being the Good Samaritan or we would pay the penalty. Major Tood told of the ways the small balances in districts were put, in one an annual prize was given to the housekeeper whose home was adjudged as having been kept in the most sanitary manner, and said the result had been most surprising.

Everyone who heard Major Todd realized that the $1 membership to the Red Cross is as imperative today as at any time in the past four years.

Miss Margaret McMillan made report of the year as Secretary of the chapter and also as Secretary of the Home Service, which was published recently in full, Mrs. Wm. Arch. McClean, as chairman of the Canteen Committee, and Prof. Raymond Shank, of the Junior work. The latter stated that the work outlined for the coming year for the latter was the furnishing of first aid kits and measuring scales to the school of the county.

The Hills of Pennsylvania.

O splendid Pennsylvania hills
How mightily they stand,
To keep the sinuous silver streams
That feed the meadow land.
For one is here beneath my feet
And the next—this peerless day.
With a thousand sheltered farms between
Is twenty miles away.

Is twenty miles away and yet
Their great far reaching arms
Are round about each nestling vale
That shrinks from rude alarms.
And so they stand, serene and strong.
In the clear September air,
Grave sentinels, unmoved since God
Himself first set them there.

A stately peace is on their crest
That nothing can destroy.
And here the breezes gain new life
And spread away with joy.
And here the golden sunlight rolls
In billows broad and free.
While from on high the deep blue sky
Looks down in love on me.

Glad faith and hopes are garrisoned
Within their noble bounds,
And from their summits men of earth
Are stirred by heavenly sounds.
While vision quickenee with delight
As nature stands revealed,
In wide expanse from lofty cloud
To hamlet of the field.

O splendid Pennsylvania hills
They hold my hope, my home,—
Through every storm of days gone by
And all the days to come.
Encircled by the firmaments
And crowned with towering trees,
Safe! Safe am I, and lifted up
Midst battlements like these.

(Reproduced by request.)
—Augustus W. Bombarger

PERSONAL POINTS OF VIEW

COMINGS AND GOINGS INTO AND OUT OF THE TOWN.

Social and Other Individual Happenings and Other Local Items of Interest.

—Mrs. E. S. eLwars, Mrs. Wm. Hersh, Mrs. C. B. Stover, Mrs. Wm. Arch. McClean, Miss Nina Storrick, Miss Hattie Krauth, Mrs. C. Wm. Beals, Mr. and Mrs. C. W. Gardner, Dr. and Mrs. E. H. Markley, Dr. and Mrs. J. M. Dickson, Mr. and Mrs. Harrison Ball, Mr. and Mrs. C. H. Smith, Mr. and Mrs. J. D. Swope, Mr. and Mrs. J. D. Keith, Mrs. S. McC. Swope, Miss Frances McClean and R. F. Topper went to York Springs on Thursday evening to witness the Hospital benefit show Kiss O'Me Follies. The show was a most entertaining extravaganza arranged and produced under the direction of Miss Hortense Beitman of York Springs.

—The memorial tablet erected by the County Commissioners in memory of county boys who lost their lives in the World War, was put in place on the pilaster at the right of the Court House on Monday by Wm. D. Gilbert. The tablet was dedicated on Armistice Day.

—Miss Anna Doersom, York street, spent the week end at the home of her brother, John Doersom, in York, where she attended the funeral of her niece, Evelyn Doersom.

—Rufus M. Weaver, Esq., of Washington, D. C., spent several days with Edw. M. Wolf, Centre Square, this week.

—Mr. and Mrs. Harrison Ball have returned to their home in Mahanoy City after spending a week with Dr. and Mrs. J. M. Dickson, West Middle street.

—Mr. and Mrs. H. T. Weaver and William Weaver, Baltimore street, are spending several days with Mr. and Mrs. Enterline at Ashland, Pa.

—Miss Laurette Clautice, of Baltimore, is visiting Miss Emily Brinkerhoff at her home on Baltimore St.

—Mr. and Mrs. F. M. Clark, who were married at Rome, N. Y., last Thursday, have returned to Gettysburg where they will reside, Mr. Clark being connected with the State Highway office here. Mr. and Mrs. Clark have rented the Hanover street residence of Mr. and Mrs. Calvin Gilbert for the winter.

—Mrs. Ralph Johnston and daughter of Wilmington, N. C., are visiting Mrs. Johnston's sister, Miss Anna Cook, Baltimore street.

—Mr. and Mrs. Wesley I. Oyler have returned from a visit with friends at Grampain, Pa.

—Mrs. Nicholas Redding, West High street, has returned from a two weeks' visit with friends and relatives in Shamokin and Boswell. She was accompanied home by her granddaughter, Mary Redding, of Boswell, who will spend some time here.

—Mrs. Levi Diehl and daughter, Miss Madyline Diehl, Hanover St., are spending a week in Philadelphia.

—Mrs. Jams McDonnell and daughter, West street, have returned from a week's visit with relatives in Emmitsburg.

Clyde Berger, Carlisle street, is a patient in a hospital in Philadelphia where he is undergoing treatment for his throat.

—Maurice Stallsmith, East Middle street, has returned from a week's visit with friends in Philadelphia.

—Miss Mary Eden, West Middle street, is visiting her sister, Miss Mildred Eden, in Philadelphia.

—Mr. and Mrs. S. G. Spangler, Mr. and Mrs. Price Oyler, Miss Anna Oyler and Miss Esther Hartman, have returned from a motor trip to Old Homestead, Va., where they attended a dinner given by Harry Light, one of the agents of the local fertilizer company.

—Miss Anna Dillon, who is in training at St. Agnes' Hospital Baltimore, is spending several days at the home of F. T. Wassem and family, South Washington street.

—Edw. M. Wolf, Centre Square, spent Thanksgiving at Atlantic City.

—Co. Supt. H. Milton Roth and Prof. W. R. Shank attended some of the sessions of the York County Institute held this week.

—Prof. and Mrs. Wm. McCullough of Tarentum, Pa., announce the birth of a daughter. Mrs. McCullough was formerly Miss Kathleen Power, of this place.

—Mrs. Rufus Bushman, Stevens street, was taken to the York Hospital suffering with appendicitis.

—Mr. and Mrs. Wilbur Myers, of Staten Island, spent Thanksgiving with Mr. and Mrs. Gervus Myers, North Stratton street.

Bazaar Postponed.

The White Elephant Bazaar, Rummage and Food Sale which was to have been held this week by the wives of the directors and employees of the Citizens' Trust Co. has been postponed until next week, Thursday, Friday and Saturday, Dec. 2, 3, and 4. It will be held in the room vacated by the Brehm tailoring establishment, P. O. S. of A., building, Chambersburg street. Contributions can be taken to the Citizens' Trust Co. building until Dec. 2nd and on and after that day to the room where the sale will be held.

NEWSPAPER ARCHIVE®
NEWSPAPER ARCHIVE®

Gettysburg Compiler

GETTYSBURG, PA., NOV. 27, 1920.

More Hospital Auxiliaries.

The Woman's Auxiliaries of the Annie M. Warner Hospital have recently announced the result of their efforts up to the present time. The membership fee is $1.00 and a number of festivals and entertainments have been held by the auxiliaries in various parts of the county. The work of the auxiliaries is the best proof that the county is ready for the endowment drive. Everywhere there is overflowing interest and generous giving. Our people have the welfare of their hospital in their hearts and are giving proofs thereof.

The total contribution in cash, including $118.50 from a festival given at the Tract School House is $1054.95. Of this sum $656 represents the total in membership fees. While no attempt has been made to estimate in detail the value of the food contributions, women workers who supervised the collectcing of the supply believe the value amounts to more than $2,000. For various good reasons several of the auxiliaries have not yet held their collection of food. Contributions from these towns will be received later.

Arendtsville, Bendersville, Biglerville and Fairfield have given entertainments for the benefit of the hospital and other branch auxiliaries will do so in the course of the year.

Abbottstown: Cash contribution $64.50; food contribution, 57 quarts canned fruit, 60 glasses jelly, 15 packages cornstarch, 17 pounds rice, 4 pounds sugar, 2 boxes cocoa, 1 package macaroni, 36 pieces soap, 2 bushels sweet potatoes, 1 1-2 bushels apples, 1-2 bushel beets, 1-2 peck onions, 18 heads cabbage.

Arendtsville: Cash contribution $174.46; food contributions, 200 quarts canned fruit and vegetables, 47 glasses jelly, 15 bushels potatoes, large quantity of apples.

Bendersville: Cash contribution $92.29; food contributions, 7 bushels potatoes, 4 bushels apples, 10 heads cabbage, 1 bushel beets, 1 sack flour, 2 pumpkins, 14 cans peas, 2 cans of corn, 10 pounds dired peaches, 1 quart soup beans, 5 pounds dried corn, 1 package cornstach, 83 jars fruit and jelly, 26 glasses jelly.

Biglerville: cash contribution $98.60.

Cashtown: Cash contribution $31.10.

Fairfield: Cash contribution $134: food contributions, 121 quart jars and 55 glasses fruit and jelly, 13 bushels potatoes, 5 bushels apples, cabbage, onions, beets, flour, sweet potatoes, cornstarch, coffee, rice, cereals, dried corn, beans, dried apples. Also an operating table.

Guernsey: Cash contribution $50: food contributions, 26 glasses jelly, 38 quarts canned fruit, 6 cans cocoa, 1 pound coffee, 1 sack corn meal, 1 peck beets, 1-2 bushel pears, 2 1-2 bushels sweet potatoes, 8 bushels potatoes, 7 bushels apples, 16 heads cabbage, 20 pumpkins.

Littlestown: Cash contribution $87.50.

McSherrystown: Cash contribution $70.

New Oxford: Cash contribution $113; food contributions, 5 paskages cereal, 6 pounds coffee, 16 pounds sugar, 3 boxes cocoa, 3 boxes tea, 4 boxes jello, 7 boxes cornstarch, 6 boxes tapioca, 4 boxes honey, 6 boxes junket, 3 boxes puddine, 9 pounds rice, 1 sack flour, 8 bushels potatoes, 1 head cabbage, 1 peck apples, 153 quart jars and 61 glasses jelly.

Orrtanna: Cash contribution $21; 66 jars fruit, 15 glasses jelly, 10 bus. potatoes, 3 bushels sweetpotatoes, 1-2 bushel turnips, 1 can lard, 1 doz. squashes, 3 pecks onions, 1-2 dozen cabbages, cocoa, sugar, rice, 1 bushel apples, 4 boxes canned apples.

Look inside the lid!

If it hasn't this trademark, it isn't a Victrola

We Have

All styles of Victrola's now in stock and an exceptional lot of good records. Come in and hear a Victor with a Victor record.

Peoples Drug Store

The Rexall, Kodak, Victrola Store

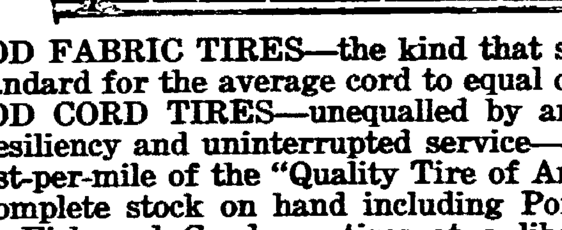

HOOD FABRIC TIRES—the kind that sets an exacting standard for the average cord to equal or

HOOD CORD TIRES—unequalled by any for speed, size, resiliency and uninterrupted service—Either at the low-cost-per-mile of the "Quality Tire of America."

A complete stock on hand including Portage, United States, Fisk and Goodyear tires at a liberal discount. Some real bargains on repaired tires, good makes. Practical Vulcanizing and Retreading that will merit continued patronage.

Stoner's Tire Shop

131 Baltimore St. United Phone 117x — Gettysburg. Pa. Opposite Post Office.

Extra 10 per cent savings — **There'll be excitement here** — Extra 10 per cent savings

Friday Nov. 26 — Saturday Nov. 27 — Monday Nov. 29 — Tuesday Nov. 30

Regardless of the fact that in every section of our big store THE NEW LOWER PRICES RULE. Many goods having been bought on the lower basis, others we have reduced in prices at once, based on the present market values, and in order to make this month by far the largest in our history, and to make these last four days of November the biggest days of our

November drive from lowest prices to lower prices

we will give an extra

10 per cent — Saving — 10 per cent

on the NEW LOW PRICES. Remember no matter what you buy, or how much you buy, you get an extra saving on the new low prices of 10 per cent.—one-tenth or $1.00 on every $10.00.

AN EXCEPTIONAL OPPORTUNITY FOR PRESENT AND FUTURE NEEDS AND FOR CHRISTMAS GIFT BUYING, but this is just another example of

Extra 10 per cent savings — **Gitt's lead in value giving** — Extra 10 per cent savings

Gitt's lead in value giving — **J. W. GITT CO.** — Your interests are protected here

Hanover's Largest Dept. Store

Store Closes Saturday and Monday 10 P. M. Other evenings 5 P. M.

BUY HERE AND TEACH YOUR DOLLARS MORE CENTS

State of Ohio, City of Toledo, Lucas County, ss.

Frank J. Cheney makes oath that he is senior partner of the firm of F. J. Cheney & Co., doing business in the City of Toledo, County and State aforesaid, and that said firm will pay the sum of ONE HUNDRED DOLLARS for each and every case of Catarrh that cannot be cured by the use of HALL'S CATARRH MEDICINE. FRANK J. CHENEY.

Sworn to before me and subscribed in my presence, this 6th day of December, A. D. 1886. A. W. GLEASON. (Seal) Notary Public.

Hall's Catarrh Medicine is taken internally and acts through the Blood on the Mucous Surfaces of the System. Send for testimonials, free.

F. J. CHENEY & CO., Toledo, O.

Sold by all druggists. 75c.

Hall's Family Pills for constipation.

Raw sugar was quoted in New York last Friday at 6 cents a pound.

Serious Results from Colds.

Colds not only cause a tremendous financial loss but are also a serious injury to every one who contracts them as they lower the vitality and prepare the system for the more serious diseases. It it not at all unusual for people who have serious lung troube to say "I had a hard cold last winter". Why not take Chamberlain's Cough Remedy and cure your cold while you can. The People's Drug Store.

Jacob Heller, a farmer residing between Centre Mills and Arendtsville, was injured when he was thrown to the ground and trampled by a cow he was leading. He suffered a badly sprained ankle and the ligaments in one wrist were torn loose.

An Old Reliable Remedy for Children

Mother Gray's Sweet Powders for Children have been used by Mothers for over 30 years for feverishness Bad Stomach, Teething Disorders and Headache. They break up colds in 24 hours, move and regulate the bowels and destroy worms. Get a package at your druggists to use ...

As the result of the recent raid and seizure of liquor in York conducted by A. E. Rudisill of Harrisburg, prohibition officer, four York and one Hanover hotel proprietors and three bartenders were arrested last Thursday charged with violation of the Volstead enforcement act. They entered bail and will answer the charges of selling liquor and maintaining public nuisances.

Foley's Honey and Tar COMPOUND

STOPS THAT DISTRESSING COUGH—checks it quickly and surely, clears the throat of phlegm and mucus, and coats the raw, inflamed surfaces with a healing, soothing medicine.

Don't Cough Until Weak

"I am an old lady, 75 years old, and I had a very bad cough from having la grippe. I thought it a good time to try Foley's Honey and Tar Compound, and I sent and got a bottle, and it stopped my cough, and I got better. So now I am around the house again." —Mrs. Mary Kisby, Spokane, Wash.

We can prove no imitation or substitute is as good as the genuine Foley's Honey and Tar

Sold by People's Drug Store.

The Rev. E. H. Hummelbaugh, pastor of the Gettysburg and Salem U. B. churches, is conducting revival services every night this week for the benefit of the latter congregation.

Cheapest accident insurance—Dr. Thomas' Electric Oil. For burns, scalds, cuts and emergencies. All druggists sell it. 30c. and 60c.

A party of four hunters, including Dr. C. L. Myers and E. M. Wolf, of York Springs, killed a 25 pound wild gobbler in the Tuscurora Mountains in Perry county, Monday.

Dr. Fahrney's Teething Syrup conforms to the Pure Food and Drug Law; every bottle guaranteed. Sample free.

The landing of the Pilgrims at Plymouth Rock will be commemorated by the Government issuing a new fifty cent piece. Only 300,000 of this coin will be minted and it is likely they will not be in general circulation. A premium will be charged and they can be bought through and bank for $1.00 a piece. They will have a picture of the Mayflower on one side with the words Tercentenary Celebration 1620-1920, and on the other the Puritan Governor Bradford of Massachusetts. This is the first souvenir coin since the Columbian half dollar.

... Catarrh Prompt Relief Guaranteed SCHIFFMANN'S CATARRH BALM

A colt being tried out by Geo. Millhimes, of near New Chester, ran away on Sunday, going about a mile down through the middle of the Conewago creek before he was stopped by Mr. Millhimes who succeeded in getting him around. Mr. Millhimes was thrown from the buggy when the animal ran up over a bank. He sustained a bruised right leg. The animal was not scratched. Two wheels of the vehicle were smashed.

Get the Genuine and Avoid Waste — Morgan's SAPOLIO Scouring Soap — Economy in Every Cake

For any itchiness of the skin, for skin rashes, chap, pimples, etc., try Doan's Ointment. 60c at all drug stores.

Rev. Dr. and Mrs. F. S. Lindaman, of Littlestown, were tendered a supper Wednesday evening by their daughter, Mrs. Chas. E. Miller, and husband, in honor of the doctor's 75th birthday anniversary.

Here's A Friend In Need

November weather, with its cold snaps, storm and sleet, snow and slush, brings many colds and coughs. At this time Foley's Honey and Tar is a friend indeed. It acts quickly, cuts the phlegm, opens air passages, allays irritation and checks coughs, colds and croup. Contains no opiates. The People's Drug Store.

Rev. Adam Stump, D.D., one of York county's best known ministers, is a patient in the West Side Sanitarium for treatment for gallstones.

For a Disordered Stomach.

When the stomach fails to perform its functions the bowels become deranged, the liver and kidneys congested. The important thing is to restore the stomach and liver to a healthy condition and for this purpose Chamberlain's Tablets are excellent. Give them a trial. They only cost a quarter. People's Drug Store.

J. B. Zimmerman, of Mt. Pleasant township, has purchased the Miller House at Thurmont from Mrs. J. F. D. Miller and her daughter, Miss Josephine. Possession is given April 1, 1921. The Millers have conducted the hotel at Thurmont for the past forty years.

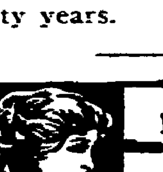

PARKER'S HAIR BALSAM Removes Dandruff-Stops Hair Falling Restores Color and Beauty to Gray and Faded Hair 60c. and $1.00 at druggists. Hiscox Chem. Wks. Patchogue, N.Y.

HINDERCORNS Removes Corns, Callouses, etc., stops all pain, ensures comfort to the feet, makes walking easy. 15c. by mail or at Druggists. Hiscox Chemical Works, Patchogue, N. Y.

Miss Ruth Routsong, of Centre Mills, daughter of G. B. Routsong, suffered a severely sprained hand as she stumbled while boarding the train at Guernsey on Tuesday.

Could Not Sleep at Night.

Wm. Carter, Luxar, Pa., writes: "Before I took Foley Kidney Pills, I had weak bladder, bad kidneys and liver. I could not sleep well at nights My back pained me awful. I had a dizzy feeling in the morning. Since taking Foley Kidney Pills I have been relieved of all such ailments." People's Drug Store.

Mr. and Mrs. H. R. Griest, of York Springs, have gone to their winter home at St. Lucie, Fla.

FOLEY KIDNEY PILLS FOR BACKACHE KIDNEYS AND BLADDER Advertisement

E. H. Raffensperger, station agent at Boiling Springs, a former resident of Bendesville, had his right eye removed recently at the Germantown Hospital, Philadelphia. The pupil of the eye was torn by a nail striking it while he was engaged in tearing some lumber apart.

Cut This Out—It Is Worth Money.

Cut out this slip, enclose 5c to Foley & Co., 2835 Sheffield Ave., Chicago, Ill., writing your name and address clearly. You will receive in return a trial package containing Foley's Honey and Tar Compound, for coughs, colds and croup, Foley Kidney Pills and Foley Cathartic Tablets. People's Drug Store.

George W. Routzahn, Bendersville, who had been visiting his daughter at York, was slightly overcome by gas which, it is supposed, leaked from a pipe in the house Sunday morning.

ASTHMA INSTANTLY RELIEVED WITH ASTHMADOR OR MONEY REFUNDED ASK ANY DRUGGIST Advertisement

Chas. Sager, of Virginia, has purchased the 56 acre farm of Geo. Millhimes situated nearr Hunterstown, occupied by Arthur Groscost, on private terms. Possession April 1st. Mr. Groscost will occupy the farm to be vacated by Harry Lerew, near Granite, Mr. Lerew may move to Gettysburg.

Babies don't mind cold or take cold if kept well with Dr. Fahrney's Teething Syrup. Get it anywhere. Sample free.

FOLEY KIDNEY PILLS FOR BACKACHE KIDNEYS AND BLADDER

It is likely that Chas. E. H. Shriner & Son, Taneytown, will open a sewing factory in Emmitsburg. A number of Emmitsburg girls are now working in Taneytown getting acquainted with the class of work done and these will furnish the foundation of a force for the new factory.

Shoes Wear Longer

When you walk in comfort; so do stockings. A package of Allen's Foot-Ease, the antiseptic powder to shake into the shoes, gives you that "old shoe" comfort. Allen's Foot-Ease stops the pain of bunions, corns and callouses, and makes tight or new shoes feel easy.

Not Working But Tired Out.

When one feels always tired without working, or suffers from backache, lumbago, rheumatic pains, sore muscles or stiff joints it is not always easy to locate the source of trouble, but very frequently it can be traced to overworked, weakened or diseased kidneys. Foley Kidney Pills relieve. The Peope's Drug Store.

David Deardorff sold his property in East Berlin to Blacksmith R. E. Philips, who will take possession in a few weeks. Mr. Deardorff will move to Hanover.

FOLEY'S HONEY AND TAR stops the cough and heals lungs Advertisement

Mr. and Mrs. Raymond E. Jarret were found dead in their room in St. Louis, Mo., on Thursday. They were apparently killed by gas fumes. Mrs. Jarret was Miss Lydia M. Underwood, daughter of Mr. and Mrs. Reuben Underwood, who formerly lived at York Springs.

"Your Medicine is O. K."

Mrs. Chas. Rule, New Diggins, Wis., writes: "Your medicine is O. K. I would never be without it". Foley's Honey and Tar acts quickly, checks colds, coughs and croup, cuts the phlegm, opens air passages and allays irritation. It stops sleep-disturbing coughing at night. Contains no opiates. The People's Drug Store.

M. N. Haines, the "shoe wizard," will present 1000 pairs of shoes to needy children of York as Christmas gifts.

An Enemy To Good Health

Good health has no greater enemy than constipation. Foley Cathartic Tablets are mild but sure in action. They banish biliousness, bloating, bad breath, coated tongue, sick headache, sour stomach and other ills caused by indigestion. Take one tonight and you will feel better in the morning. The People's Drug Store.

The H. C. Nolan Cigar Company, of McSherrystown, notified their employees of the closing of their plant last week, and instructed their employees to secure work elsewhere.

If It Is a Bilious Attack.

Take three of Chamberlain's Tablets and a quick recovery is certain. The People's Drug Store.

Charles H. Eyster, who resides on a farm near Brushtown Station, sold the farm which contains nearly 100 acres to William Rodkey, of Oklahoma. Terms private. Possession April 1st.

Men And Women Testify.

Foley & Co. receive letters every day from men and women telling how Foley Kidney Pills banish lame back, sore muscles, rheumatic pains, sleep-disturbing bladder ailments and other symptoms of weak or diseased kidneys. No stronger evidence that Foley Kidney Pills have benefited thousands of sufferers can be produced. The People's Drug Store.

A large crowd attended the socical conducted by the Mt. Joy Christian Endeavor Society at Willow Grove School on Thursday evening. About fifty dollars was cleared for the installation of electric lights in the Mt. Joy Lutheran Church and parsonage.

BITES—STINGS Wash the parts with warm, salt water—then apply—

Keep a Little Body-Guard in Your Home VICK'S VAPORUB

The rabbit season opens next Monday, Nov. 1st.

A Reliable Remedy for Colds and Croup.

It would surprise you to know the number of people who use and recommend Chamberain's Cough Remedy. Mrs. J. N. Rose, Verona, Pa. writes "Chamberlain's Cough Remedy has been used by myself and husband for a number of years for coughs and colds. I also gave it to my little granddaughter three and a half years of age when she had croup last winter. It broke up the attack at once. I have recommended this remedy to many of my friends and neighbors who have also used it with good results.' The People's Drug Store.

3500 barrels of Etaymen and Stark apples have been packed and shipped from the Butt orchards near York Springs this fall.

FOLEY KIDNEY PILLS FOR BACKACHE KIDNEYS AND BLADDER Advertisement

Rev. Clark W. Heller, pastor of the Reformed Church at Fairfield, has been nominated by the joint consistory of the Mt. Zion Reformed charge, York county, as pastor to succeed Rev. J. J. Stauffer, resigned.

WANTED—Attendants for the insane. Young or middle aged men. Qualified men may enter the training school for nurses. Wages $50.00 per month and all living expenses, with increase to $65.00 through continued service. Annual vacation given with pay. Reference required. Address, Superintendent, State Hospital, Warren, Pa.

NEWSPAPERARCHIVE®

"A man just said, a few minutes ago, he would not think of leaving home without a package of Lane's Cold Tablets in his bag, and every one who has used these tablets speaks just as highly of them."

LANES COLD TABLETS

"The Pink Tablets in the Yellow Box."

LE ROY, N. Y.

Start in the day with a cup of CHASE and SANBORN'S TEA or COFFEE. It will give an appetizing odor to your dining room, and make your whole breakfast taste good.

Finish the evening meal with another cup and you will have a day of happiness.

It pays to buy high-grade tea and coffee. It costs a few cents more per pound, but it costs less per cup; it is stronger and "goes farther".

Buy your Tea and Coffee from us and have THE BEST FOR LESS.

Try OUR Groceries.

Gettysburg Department Store

G. W. Weaver & Son **Gettysburg, Pa.**

Dry Goods Department Store

THE RUG SALE

At Sensational Prices

Continues during the rest of the month. Our Special Prices are less than the Mill Prices of today. A fine assortment of patterns--sizes and grades.

The Last Four Days of November

33 1-3 per cent off 33 1-3

Our entire stock of Woman's and Misses Coats and Suits at

1-3 off for these four days only

In this connection will say that our regular prices were based on goods bought on anticipated reductions and marked at less than our usual profit--and from these prices we now deduct 1-3.

Every Department Has Its Price Reductions in Accordance With Present Day Market

G. W. WEAVER & SON

LICENSE NOTICE.

In the Court of Quarter Sessions of the Peace of Adams County, Pa.

It is ordered that all applications for license for the sale of vinous, spirituous, malt, or brewed liquors, wholesale or retail, for the year 1921 will be heard on Friday, the 14th day of January, 1921, at 10.30 o'clock A. M., of said day. at which time all persons applying or making objections to applications will be heard by evidence, petition. remonstrance or counsel. There must be no communication at any time on the subject with the judges personally either by letter or any private way.

The petition verified by affidavit of applicant shall be in conformity with the requirements of the Act of Assembly. Judgment bond shall be executed in the penal sum of Two Thousand ($2,000) Dollars. with not less than two reputable freeholders of the County of Adams as sureties, each of them to be a bona-fide owner of real estate in said county, worth over and above all encumbrances the sum of Two Thousand ($2,000) Dollars or one sufficient surey where the same is a Security. Trust or Surety Company organized and existing under the laws of this Commonwealth or under the laws of any other State of the United States of Amerirca, duly authorized to do business within the State of Pennsylvania by the Insurance Commissioner thereof; to be approved by the Court granting such license and to be conditioned for the faithful observance of all the laws of this Commonwealth relating to the selling or furnishing of vinous, spirituous, malt or brewed liquors, or any admixture thereof, and to pay all damages which may be recovered in any action which may be instituted against the license under the provisions of any act of Assembly, and all costs, fines and penalties imposed upon said licensee under any indictment for violating any act of Assembly relating to selling or furnishing liquors as aforesaid. If any person is surety on more than one bond he shall certify that he is worth Four Thousand ($4,000) Dollars over and above all encumbrances and over and above any previous bond he may be on as surety. The sureties may be required to appear in Court and justify under oath.

The Court shall in all cases refuse the application whenever in the opinion of the Court. having due regard for the number and character of petitioners for and against the applications. such is not necessary for the accommodation of the public and entertainment of strangers and travelers, or that the applicant is not a fit person to whom such license should be granted.

Petitions must be filed with the Clerk of the Court of Quarter Sessions not later than Thursday, December 23, 1920: objections and remonstrances must be filed with the Clerk of said Court not later than Friday. January 4. 1921.

Upon sufficient cause being shown or proof being made to the Court that the party holding said license has violated any law of the Commonwealth relating to the sale of liquors. the Court shall upon notice being given to the person licensed. revoke said license.

By the Court,
DONALD P. McPHERSON.
President Judge.

Attest:
J. R. HARTMAN, Clerk Q. S.

Western Maryland Schedule Effective Sept. 26.

Train No. 43 will leave Gettysburg 9.51 a. m. daily except Sunday for Hagerstown.

Train No. 45 will leave at 5.55 p. m. for Hagerstown.

Train No. 161 (Sunday only) will leave Gettysburg 9.50 a. m. for Pen-Mar Park.

Train No. 46 will leave Gettysburg 8.51 a. m. for York, making connection with P. R. R. for Baltimore.

Train No. 44, daily except Sunday, will leave Gettysburg 5.27 p. m. for Baltimore.

Train No. 144 (Sunday only) will leave Gettysburg 5.27 p. m. for Baltimore.

D. W. Reaver, of Mt. Joy township, plaintiff in civil proceedings brought against C. W. Bucher, of Mt. Joy township, paid the costs of the case after a hearing before Justice Appler. The plaintiff withdrew the charge. The difficulty arose over alleged trespassing on the land of Mr. Reaver when Mr. Bucher climbed over the line fence of the land of Mr. Reaver to get the nuts from his, Bucher's tree.

REGISTER'S NOTICES.

Notice is hereby given to all legatees and other persons concerned that the administration accounts hereinafter entered will be presented at the Orphans' Court of Adams County, Pa., for confirmation and allowance on Monday, December 6, A. D., 1920, at 10.30 o'clock A. M., of said day.

No. 104. First and final account of C. M. Lerew, administrator c. t. a. of the estate of L. L. Lerew, late of Latimore township, Adams county, Pa., deceased.

No. 105. First and final account of Henry A. Waltman and Samuel E. Waltman, executors of the will of Mary E. Waltman, late of Conewago township, Adams county, Pa., deceased.

No. 106. First and final account of William P. Wentz, Edward Wentz and Martin D. Wentz, executors of the will of Ellen Wentz, late of Mt. Pleasant township, Adams county, Pa., deceased.

No. 107. First and final account of Mervin C. and George Patterson, executors of the will of Henry Patterson, late of Mt. Joy township. Adams county. Pa., deceased.

No. 108. First and final account of J. J. Matthews, executor of the last will and testament of W. H. Evans, late of Gettysburg borough. Adams county, Pa., deceased.

No. 109. First and final account of Ida K. Heller, administratrix of Geo. Heller, late of Menallen township, Adams county, Pa., deceased.

No. 110. First and final account of Phoebe A. Eckert, administratrix of John H. Eckert, late of Gettysburg borough, Adams county, Pa., deceased.

No. 111. First and final account of J. H. Seasley, administrator of the estate of Samuel Hoffman, late of Biglerville borough, Adams county, Pa., deceased.

No. 112. First and final account of H. W. Kline, administrator of the estate of Daniel Kline, late of Union township, Adams county, Pa., deceased.

No. 113. First and final account of Charles E. Ehrhart, executor of the last will and testament of Agnes Esterline, late of Conewago township, Adams county, Pa., deceased.

No. 114. First and final account of Luther C. Thomas, administrator of the estate of Frank Thomas, late of Straban. township. Adams county, Pa., deceased.

No. 115. First and final account of Edward A. Stallsmith, administrator c. t. a. of the estate of Margaret J. Stallsmith, late of Biglerville borough, Adams county, Pa., deceased.

No. 116. First and final account of H. G. Blocher. administrator of the estate of Annie Hesson, late of Littlestown borough, Adams county, Pa., deceased.

No. 117. First and final account of Albert Singer, administrator of the estate of Joseph Grollman, late of Cumberland township, Adams county, Pa., deceased.

H. E. SMILEY,
Register.

NOTICE.

The undersigned hereby gives notice that he will not be responsible for any papers containing his signature unless present at the time said papers are signed.

WESTWARD CHRONISTER,
4t York Springs, Pa.

Order a Fine Portrait
CHRISTMAS PRESENT
Life-like Enlarged Pictures

Keystone Portrait Co.
Adelbert Gordon Botts.
Road Manager,
Gettysburg, Pa.
Bell Phone 62W

All customers placing orders before Dec. 20 will receive a useful holiday gift.

A Fine Farm FOR SALE

The Mrs. Annie C. Bender farm 1-2 mile West of town, near Lincoln Highway, containing 160 acres, more or less.

Call at 62 Stevens street for price and terms.

Mrs. Annie C. Bender

WANTED—Men or women to take orders among friends and neighbors for the genuine guaranteed hosiery, full line for men, women and children. Eliminates darning. We pay 50c an hour spare time or $24 a week for full time. Experience unnecessary. Write International Stocking Mills, Norristown, Pa.

WE GUARANTEE $36.00 PER WEEK full time or 75c an hour spare time selling Guaranteed Hosiery. Agents making $75.00 to $100 per week. Good hosiery is an absolute necessity, you can sell it easily and make large profits. Experience unnecessary. EAGLE HOSIERY COMPANY, DARBY, PA.

ADMINISTRATOR'S NOTICE.

Estate of William Poist, late of the Borough of McSherrystown, Adams County, Pa., deceased.

Letters of Administration on the estate of said decedent, having been granted to the undersigned, he hereby gives notice to all persons indebted to said estate to make immediate payment, and those having claims or demands against the same to present them properly authenticated without delay for settlement.

EDWARD F. POIST,
Administrator.

R. F. Topper, Atty.

ADMINISTRATOR'S NOTICE.

Notice is hereby given that letters testamentary on the estate of Jacob B. Millar, late of the Borough of Biglerville, Adams county, Pa., deceased, have been granted to the undersigned and all persons indebted are required to make immediate payment and those having claims to present them in legal form to

WARREN H. MILLAR,
Surviving Executor,
Biglerville, Pa.

WANTED—Clean White Rags at Compiler Office.

Baby Has Nerves Like Grown Folks—

Respect them. Baby can not tell you what is the trouble. Soothe the restless infant with

DR. FAHRNEY'S TEETHING SYRUP

and he will sleep well, eat well and act well. This famous remedy is mother's best friend. It prevents Cholera Infantum, cures bowel complaints and Colic, makes Teething easy and safe. Can be given to babies one day old. 25 cents at druggists. Trial bottle free if you mention this paper.

Made only by DRS. D. FAHRNEY & SON, HAGERSTOWN, MD.

SEE HERE!

Do You Want Your Kidneys Experimented On?

Kidney troubles are getting more common every day. Government health bureau figures say deaths from this cause are 72 per cent more than 20 years ago.

Anybody who suffers constant backache, who feels blue, nervous and irritable; who has dizzy spells, headache and urinary disorders should suspect kidney weakness. Overworked kidneys must have a rest. Take things easier; live more carefully. Take a good kidney remedy to build the kidneys up again.

But be sure to get Doan's Kidney used, the best recommended of all kidney pills, now in use all over the civilzed world. Don't experiment with your kidneys. Thousands have already tested Doan's. You have their experience to go by. Plenty of cases right here in Gettysburg. Here's one:

Mrs. Charles Jacobs, 236 S. Washington St., says: "I had an intense, racking backache and my kidneys were weak. I got Doan's Kidney Pills at the People's Drug Store and they gave me relief at once. Since then, it hasn't been necessary for me to use a kidney medicine and I believe they have given me permanent benefit."

Price 60c. at all dealers. Don't simply ask for a kidney remedy—get Doan's Kidney Pills—the same that Mrs. Jacobs had. Foster-Milburn Co Mfgrs., Buffalo, N. Y.

Feel languid, weak, run down? Headache? Stomach "off"? A good remedy is Burdock Blood Bitters. Ask your druggist. Price, $1.25.

BUY TUBERCULOSIS

CHRISTMAS SEALS

A lazy liver leads to chronic dyspepsia, and constipation—weakens the whole system. Doan's Regulets (30c per box) act mildly on the liver and bowels. At all drug stores.

Clean Up Poison Soaked Kidneys Advises Dr. Carey

Thousands Die Every Year Because They Allow Poisonous Deposits to Accumulate in Kidneys.

Don't flush your kidneys with harsh makeshifts says Dr. Carey, they are too frail and delicately constructed to treat them rough.

For 40 years I have been prescribing Marshroot for kidney and bladder sickness and now that I have retired from active practice I have made arrangements with leading druggists to dispense this wonderful prescription at a moderate price.

Beware of kidney disease—thousands die of it every year who ought to be enjoying the blessings of life and health.

If you have specks floating before the eyes, puffs under eyes, clammy feet or moist palms, backache or sideache you ought to get a bottle of Dr. Carey's Marshroot right away.

It has conquered thousands of cases of kidney and bladder diseases and is the medicine you can always depend upon.

IMPORTANT—Dr. Daniel G. Carey has been a practicing physician for many years and his great prescription, "Marshroot," has cured thousands of sufferers from kidney and bladder troubles. It is not a patent medicine and is only sold through drug stores in order to accommodate his patients.

Shuman's Drug Store can supply you.

ADMINISTRATOR'S NOTICE.

Notice is hereby given that letters of administration on the estate of W. I. Noel, late of the Township of Menallen, Adams county, Pa., deceased. have been granted to the undersigned and all persons indebted are required to make immedite payment and those having claims to present them in legal form to

D. P. DELAP,
Administrator,
Bendersville, Pa.

DR. FAHRNEY

DIAGNOSTICIAN

What is your weakness? Any kind of Chronic Disease or Deformity. I study these special cases and can tell what the trouble is. It is my aim to diagnose difficult cases and tell you what to do, and how to do it. Send me your name and address, and I shall do.

HAGERSTOWN, MD.

NewspaperARCHIVE®
NewspaperARCHIVE®

YOUR HOSPITAL
HELP TO ENDOW IT!

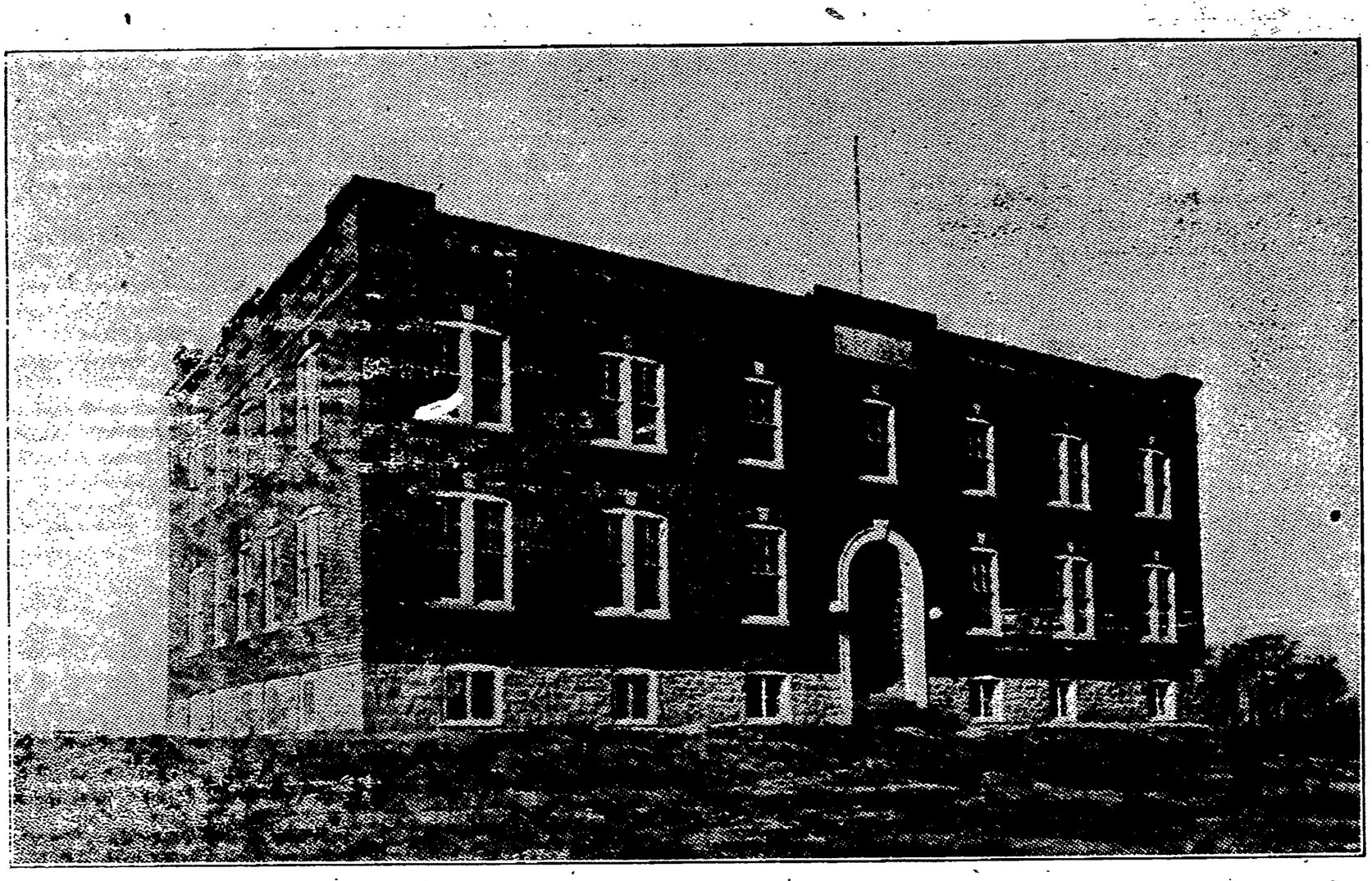

The Annie M. Warner County Hospital, Gettysburg, Pa.

The people of Adams County recognized the great need for a hospital when it was planned to build and equip this hospital. The cost has been but fifty cents for each person in the county. **And everything is the best.**

Our hospital has pleasant private rooms and bright, sunny wards to accomodate fifty people. Adams County babies will be cared for when ill, and to prevent illness there is to be a Baby Clinic to which it is hoped every baby in the county will be brought regularly. Every mother may here learn how best to care for her children to keep them well and happy. In fact; your hospital is to be not an institution of illness but an institution of health for all. State dispensaries will be located in it, Red Cross activities will be centered there and information on all health subjects will be given freely to all.

On Thanksgiving Day the great ten-day Adams County Hospital Endowment Fund Campaign is to begin.

$100,000 has been set by the physicians of Adams County as the minimum sum necessary to provide at once means for permanent operation.

To supplement the income from this endowment it is expected that State and County funds will be contributed. Your doctor is as interested in the raising of this fund as he is interested in the health of Adams County people and convenient hospital accomodations.

Your bank is interested in the raising of this fund and its officers are members of the Campaign Committee. Therefore, fill out, sign and hand or send the subscription to your banker, or to any local bank.

The County has been divided into sections and each of the fifteen banks has been given a quota of this $100,000 to raise. That is why you should subscribe through the bank nearest home.

"Be First to Help Your Hospital. You May be First to Need Its Help."

Annie M. Warner Hospital of Adams County Endowment Fund Committee

National Bank of Arendtsville
Peoples' State Bank, East Berlin
First National Bank, of Gettysburg
Littlestown National Bank
Bendersville National Bank
First National Bank, Fairfield
Gettysburg National Bank
Littlestown Savings Institution
East Berlin National Bank
Citizens Trust Company, Gettysburg
Lincoln Trust Company, Gettysburg
First National Bank, York Springs
Farmers' and Merchants' Bank, McSherrystown
Farmers' and Merchants' Bank, New Oxford

NewspaperARCHIVE®
NewspaperARCHIVE®